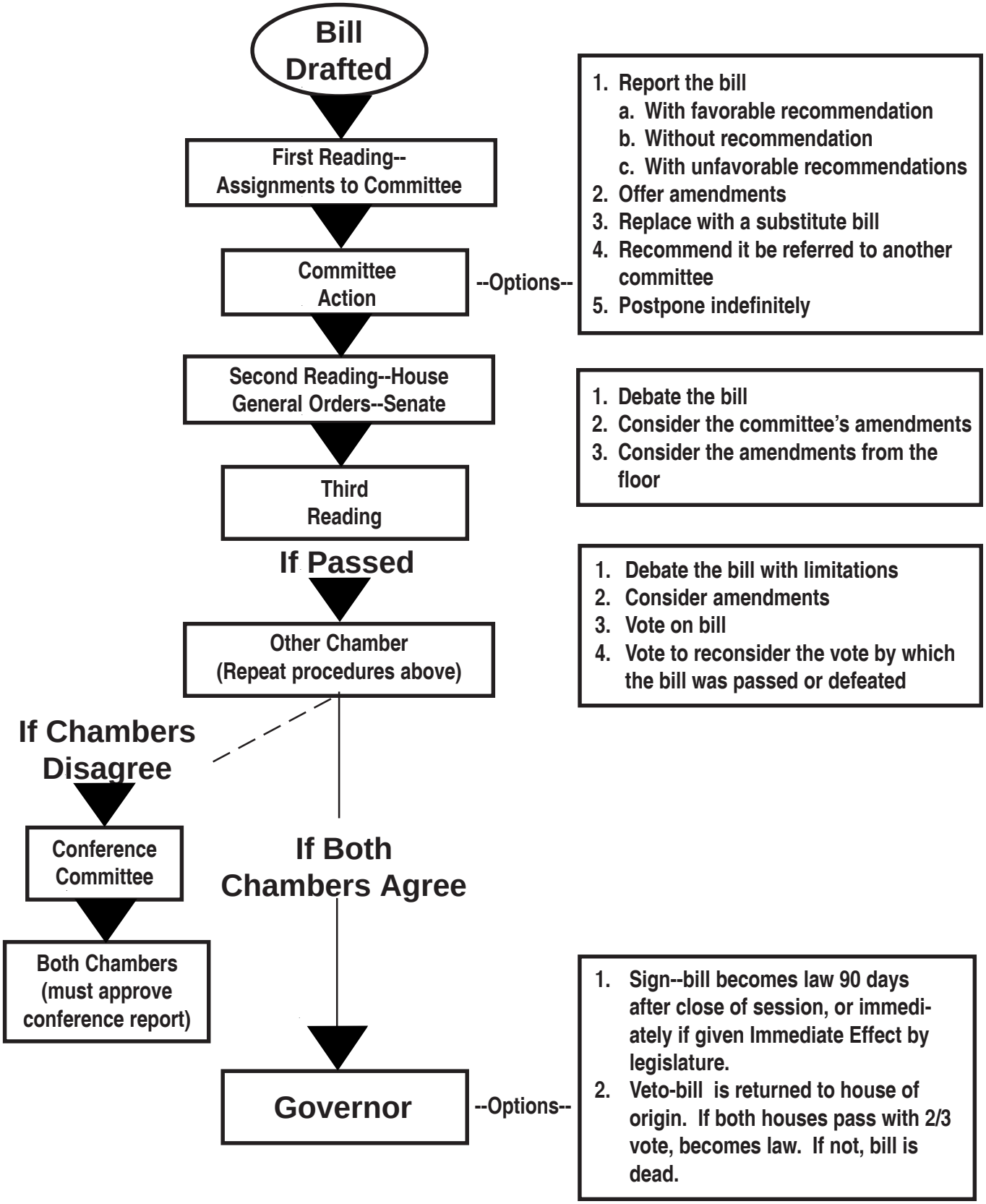How A Bill Becomes A Law In Michigan